

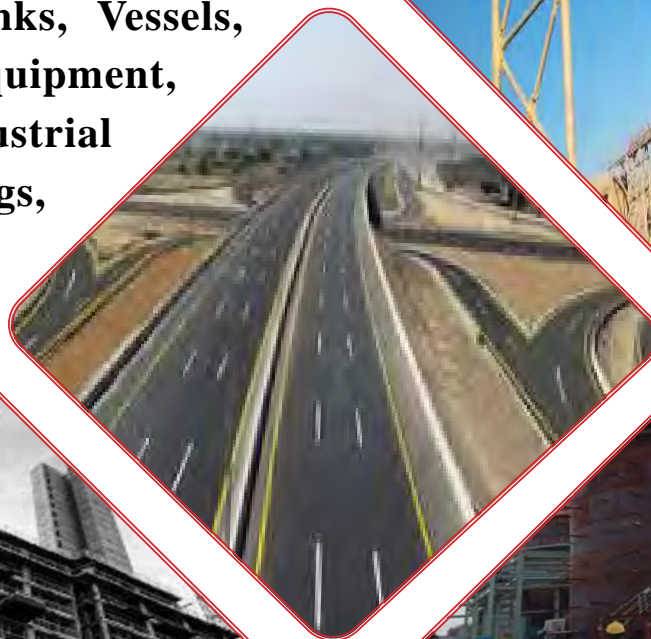

**SHR** Constructions (Pvt) Ltd.  
Engineering Procurement & Construction Services



## COMPANY PROFILE

Since 1996-2023

We Are Specializes In all Types of Mchanical, Civil & Electrical Construction Works. Providing services for Fabrictaion & Erection of Specialiesd Tanks, Vessels, Piping, Industrial Equipment, PEB Sheds, Boilers, Industrial & Commercial Buildings, Design, Architecture, General order Supply & all types of relevant works.





SHR Constructions (Pvt) Ltd Company working since 1996 Company is always ready to carry out construction project anywhere with its best services and performance for its clients in the region.

A company consist of experienced construction team with affiliation of multinational companies of China, Saudia Arabia etc. is making a way of business much precise and reliable SHRCON is a private ltd company owned by a team of construction experts Our family is in the field of Construction for almost 30 years and SHRCON is serving people since.

SHR Constructions (Pvt).Ltd is all over the Pakistan with a working experience of all the major works of construction and trading specializes in Mechanical construction, Civil construction, Electrical works, international Designing, trading, providing customers with solutions for projects can provide customers from Design, Selection, Quality control, Trade and logistics services to the entire process.

Our main products are Chemicals, Industrial parts, Construction materials, Electrical equipment, Petrochemical Products, Surveying instrument & Hand Tools, Engineering & Construction Machinery , Industrial parts & Construction Tools, Magnetic Materials.

From our company's name we have a strong technical background in both engineering and exports throughout the globe including countries like Korea, Saudi Arabia, UAE, Indonesia, India, Pakistan, China, Brazil, Mozambique, Poland, Czech Republic, Russia, Italy and America.

Our unrelenting focus on improving quality, processes and diversifying our product range facilitates the common aim of adding more value to our customers. As we move forward, our growth strategy is to become application-oriented and therefore, even more customer-centric. Located strategically in the industrial and trading hub Karachi, SHRCON'S ISO, ASME and DNV-GL certified facility spans with machinery, equipment and infrastructure especially suited for heavy & medium structural steel works, backed by in-house design & engineering teams. Situated in Pakistan the facility operates under the ISO-9001 and OHSAS standards along with other national regulations. SHRCON has established its presence in the region as one of the leading industrial fabricators. We started out as a niche fabrication facility specializing in mass production of heavy built-up structures, and over time diversified into, oil & gas equipment fabrication, structural steel fabrication, and now have developed full capability to manufacture & provide pre-engineered building solutions. This unmatched combination of manufacturing versatility, industry knowledge, project management skills, hands-on experience and customer focused commitment, makes SHRCON an ideal choice to manage your project needs.

# ABOUT US

“ENDEAVOUR TO BECOME A REFERENCE POINT OF ENGINEERING AND MANUFACTURING FOR STEEL FABRICATION AND MANUFACTURING SOLUTIONS IN THE REGION THROUGH EXCELLENCE IN EFFICIENCY, QUALITY AND RELIABILITY.”

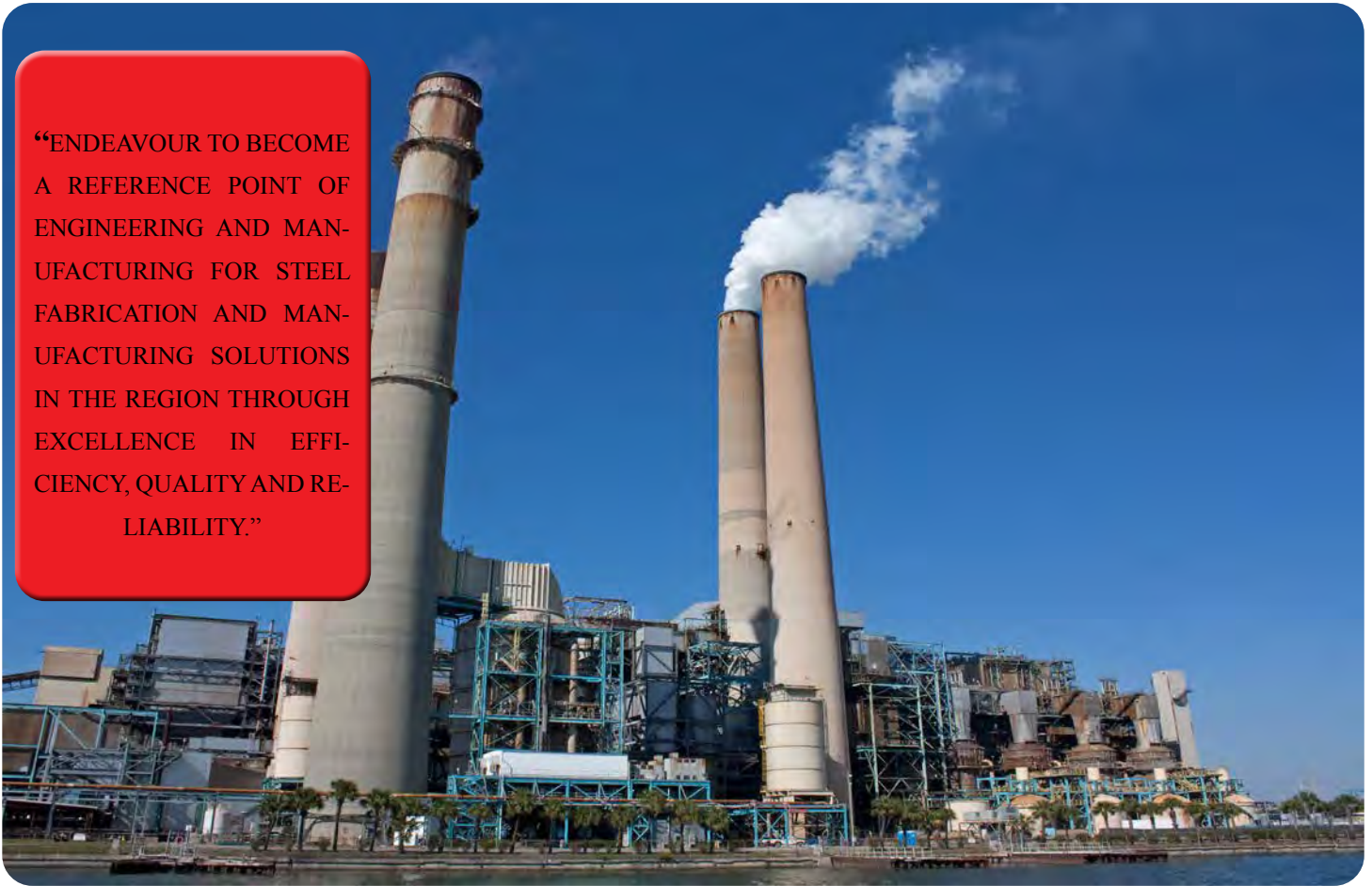

Time to contact SHRCON is when you have started thinking of your project  
“Our variety of experience stretching over a span of 30 years, equipped with dedicated and motivated team of professionals, provide you complete turnkey Mechanical construction, Civil construction, Electrical works, Specializes in domestic and international Designing, import-export solutions.

Our professional staff and hardworking experienced crew work with our clients, assuming a tight schedule, economical construction and above all quality workmanship throughout the entire project.

- Detailed planning and monitoring makes sure that project activities are done on time.
- Effective control on quality of material at procurement & inventory level ensures that only specified product is used
- A system of product testing guarantees eliminating use of defective material.
- Regular audits of Inventory for quality & quantity are performed
- Regular calibration of our tools & equipment enables workmanship to be error-free.
- Advance material scheduling allow important material to be identified, approved and available well before the start of actual activity
- A comprehensive program of equipment maintenance is practiced to avoid any surprise failure and to use the equipment to optimum capacity
- Frequent project meetings at sites and at head office helps in fast-decision making and removing bottlenecks
- A modern cost control system helps in avoiding wastages; identifying losses and maintain proper cash flow



# Service List

SHRCON endeavors to affirm itself as a premier provider of Engineered & Manufactured steel products and solutions to its customers by striving to provide high quality services, products and solutions at competitive costs, without compromising quality, and with responsive



## DESIGNING SERVICES

Our team consists of experienced people in field of designing and manufacturing of high caliber projects and products as requested by clients and completes process till installation.



## MANUFACTURING SERVICES

Our team is providing manufacturing services of different equipment's and products which are widely used in field of heavy industrial construction.



## INSTALLATION & MAINTANANCE

We provide installation services for all types of mechanical & electrical equipment's, industrial machinery, heavy industrial parts, construction and others.



## IMPORT-EXPORT SERVICES

We provide trading services of chemicals, industrial machinery, construction materials, electrical equipment's, metal machinery, mechanical equipment, textile, auto spare parts, and engineering services.



## CONSTRUCTION SERVICES

We are specialized in domestic and international designing, construction providing customers with solutions for projects. Company has strong technical force and trading power, can provide customers from design, selection, quality control, trade and logistics services to the entire process.



## PRIMARY PRIORITIES

Stay true to our core values and business vision and to grow our dreams tackle opportunity with prudence, courage and resolve continuously develop our capabilities tackle each task with passion and live each day with gratefulness.



## KEY PERSONAL

Name	Qualification	Designation	Contact
<b>Mr. Riaz Akhter</b>	B.E Engineering. (Mechanical)	<b>Chief Executive Officer</b>	0321-2505779
<b>Mr. Nasir Sadiq</b>	B.Sc. Engineering. (Mech)	<b>Director Technical</b>	03345791030
<b>Mr. Mudassar Mehmood</b>	B.Sc. Engineering. (Mech)	<b>Managing Partner</b>	021-35152631
<b>Mr. Shoaib Amir</b>	B .E Engineering. (Mechanical)	<b>Overseas Director</b>	+971 50 846 3208
<b>Engr. Adnan Ashraf</b>	B.Sc. Engineering. (Civil)	<b>Project Manager</b>	0345-7571111
<b>Mr.Wang Jinglu</b>	B.E Mechanical	<b>Overseas Director Trade</b>	+8618136715289
<b>Engr. Hafiz Haider Riaz</b>	B.E Engineering. (Mechanical)	<b>Managing Director</b>	0321-3187899
<b>Engr. Sikander Riaz</b>	B.E Engineering. (Civil)	<b>Project Manager</b>	0334-2897705
<b>Engr. Waqas Waqar</b>	B .E Engineering. (Mechanical)	<b>Site Engineer</b>	0334-2966929
<b>Engr. Abdul Rehman</b>	B .E Engineering. (Petroleum)	<b>Project Engineer</b>	0321-8964957
<b>Engr. Hammad</b>	B .E Engineering. (Mechanical)	<b>Site Supervisor</b>	0333-2919889
<b>Mr. Muhammad Adnan</b>	B.Sc. Engineering. (Mechanical)	<b>Project In charge</b>	0301-2985774

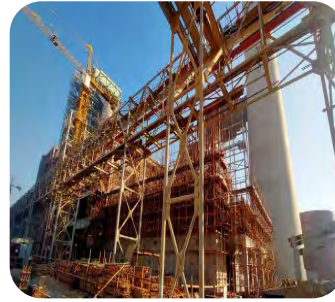

More than ever, our clients are looking to find innovative, effective, value-for-money solutions to support the challenging and ever-changing environment in which they operate.

The mission of SHRCON is to build on our reputation for integrity, excellence, experience, professionalism and leadership as the nation's finest construction organization by strict adherence to our core values and by.

- Continuously improving the quality of our work and services.
- Constantly striving to exceed each client's expectations.
- Maintaining our dedication to the highest moral principles.
- Providing our people with a challenging, secure and safe environment in which to achieve personal career goals.
- Contributing to the community by researching and developing new and more efficient and eco-friendly methods and solutions for our work and services.

The SHRCON vision enhances the internal culture, and maintains SHRCON reputation as a construction leader, an employer of choice, a trustworthy and respected contractor and an active community member.

#### SHRCON

Aspires to be the most respected builder, renowned for:

- Excellence
- Leadership
- Unsurpassed value
- Quality
- Professionalism
- Corporate Social Responsibility



**RIAZ AKHTER**  
Executive director

Our business model is to integrate our core disciplines to deliver better project solutions across the chosen market areas.

We believe in building long lasting business relationships with our clients and at SHR each and every client is important. Our relationships are built on trust and integrity, providing the best services and delivering nothing but excellence.



#### FEEDBACK

We are available 24/7 for any inquiry and comments related to our work .

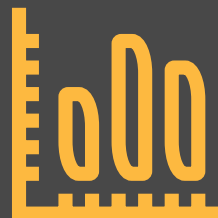

#### BUSINESS

EPC Projects are off our major fields of interest and we welcome you all.

# Team

Teams are based on mutual commitment and respect. These criteria require that everyone make a contribution. They also require that every contribution be heard.

## **Team Location:**

Location of the team is essential in defining communication ground rules. A combination of Stationary and Virtual teams would require additional ground rules.

## **Team Ethnicity:**

Consider ethnicity of the team members and add few ground rules for effective team work.

## **Project Duration:**

Ground rules are important for any project irrespective of the length of the project. Consider the length of the project for defining urgency of implementation.



## **WE ARE PROFESSIONAL**

### **Effective Teamwork**

One of the first steps in building an effective team is to define the goals of the project. In construction, this can involve a preconstruction meeting or a kick-off meeting. Everyone should agree on the objectives, such as using green construction methods, emphasizing safety and staying within the budget. Goals should be measurable and specific. For example, when setting the project schedule everyone should agree on goals such as providing fast replies to requests for information so the builder does not lose any time.

### **Establishing Trust**

One key to working effectively as a team is for team members to respect and trust each other. In construction, people from different professions, such as contracting and architecture, must cooperate closely and it may be difficult for these people to understand

each other's approaches to a problem. Members of the construction team should spend time getting to know each other, teaching a bit about the work they each do. This can help team members trust that the other people on the team know their jobs well and can accomplish what they set out to do.

### **Responsibilities**

When working as a team, each member has different duties and responsibilities. To function effectively, team members must understand these, as well as the duties and responsibilities of the other team members. At the beginning of the project, each team member should set out what he is responsible for. This will prevent overlap of duties that can cost money and cause confusion. For instance, design engineers need to make field visits to confirm that the engineering







# Our Capabilities

SHR Constructions (Pvt).Ltd is all over the Pakistan with a working experience of all the major works of construction and import-export projects provides Mechanical construction, Civil construction, Electrical works, Specializes in domestic and international Designing, import-export , providing customers with solutions for projects can provide customers from Design, Selection, Quality control, Trade and logistics services to the entire process. A team of contractors those who can provide you work timely, precisely, honestly.

## CONSTRUCTION DIVISION

- Construction of Buildings
- Non-residential Building Construction
- Industrial Building and Structure Construction
- Commercial and Institutional Building Construction
- Heavy mechanical construction
- Utility System Construction
- Water and Sewer Line and Related Structures Construction
- Oil and Gas Pipeline and Related Structures Construction
- Highway, Street and Bridge Construction
- Heavy procurement services
- Specialty Trade Contractors
- Foundation, Structure, and Building Exterior Contractors
- Poured Concrete Foundation and Structure Contractors
- Structural Steel and Precast Concrete Contractors
- Framing Contractors, Site Preparation Contractors
- Masonry Contractors, Finish Carpentry Contractors
- Glass and Glazing Contractors, Land Subdivision
- Roofing Contractors, Flooring Contractors
- Siding Contractors, Tile and Terrazzo Contractors
- Other Foundation, Structure and Building Exterior Contractors
- Building Equipment Contractors
- Electrical Contractors and Other Wiring Installation Contractors
- Plumbing, Heating and Air-Conditioning Contractors
- Other Building Equipment Contractors
- Elevator and Escalator Installation Contractors
- All Other Building Equipment Contractors
- Power and Communication Line Construction
- Building Finishing Contractors
- Drywall and Insulation Contractors
- Painting and Wall Covering Contractors

Multi-Discipline Projects



75 —

38 —

Establishment of good relations

To establish itself as the front runner in providing services to the Oil & Gas Industry in particular and general contracting activities within Pakistan. Spares of safe operation, innovative skills and ethical outlook combined to produce high quality and a satisfying performance for clients, employee and shareholders.





68%



87%



Dedication of our team towards maintaining  
Projects and all necessities .

LOOK AT EACH CIRCUMSTANCE UNIQUELYGET THE BEST INPUT  
FROM ALL PARTIES BUILD THE BEST UNDERSTANDING BASED  
ON ALL AVAILABLE INFORMATION MAKE THE BEST DECISIONS  
BASED ON THE INFORMATION AND ANALYSIS .

## TRADING DIVISION

- Chemicals
- Industrial parts
- Construction materials
- Metal material
- Machinery equipment
- Textile
- Auto spare parts
- Engineering services
- Electrical equipment
- Petrochemical Products
- Surveying instrument & Hand Tools
- Heavy Machinery Parts
- Engineering & Construction Machinery
- Industrial parts & Construction Tools
- Magnetic Materials
- Hardware
- Agricultural Machinery & Handling Tools
- Flanges & Pipe fitting
- Boilers, Pressure Vessels
- Adhesive Materials
- Raw Materials
- Medical Equipment's
- Laboratory Instruments
-



The SHRCON offers a complete range of assistance services for its brands, guaranteeing competence and execution speed during installation, maintenance and spare parts management for any display cabinet system. The professional approach of SHRCON technicians is guaranteed by extremely advanced training and refresher courses on installation and maintenance techniques. The propension of retailers to become global players is supported by the companies of the SHRCON Group through a capillary and computerized presence. The customer service is able to easily find all the required official spare parts. The quick turnaround and speed of intervention - guaranteed by specialized staff and by warehouses which are always restocked with any spare part required - ensure that the efficiency and performance level of SHRCON products can be maintained around the world. The spare parts can be easily found at any given moment thanks to a sophisticated traceability system based on the computerized management of the serial numbers such a system ensures that components can be quickly and easily found through an effective management process of SHRCON 4,500 stock keeping units.

Industrial machinery mechanics and machinery maintenance workers maintain and repair factory equipment and other industrial machinery, such as conveying systems, production machinery, and packaging equipment. millwrights install, dismantle, repair, reassemble, and move machinery in factories, power plants, and construction sites Whilst every machinery installation project is different.

Here are some of the typical services we undertake during an installation project.

- Decommissioning and removal of existing machinery
- Datum surveys and alignment checks
- Preparation of foundations and footings
- Floor marking and positioning checks
- Drilling and preparation of floor fixings
- Storage and transportation of machinery to site
- Heavy lifting into position utilising our fleet of cranes, hydraulic gantries, forklifts, versa lifts, twinlifts etc
- Mechanical installation including any rebuilding along with the installation of guards or ancillary equipment
- Alignment and levelling
- Installation of mechanical and electrical services and along with any ducting and ventilation systems
- Manufacturing and installation of floor plates, walkways and access platforms as necessary
- Testing and pre-commissioning work
- Final commissioning work in conjunction with client and/or OEM's
- Finishing aesthetic touches
- Handover to client and documentation



SHRCON has developed its capabilities over the years to provide highly integrated engineering, management, procurement, and manufacturing for the infrastructure, process equipment, and marine sectors. The management of projects is critical to cost schedule and quality; the support systems available at SHRCON are geared fortimely execution of projects and to achieve the desired objectives of quality and cost.

Our project management system for budgeting, cost controlling, reporting, project schedules, plans, material management resource allocation, and supplier evaluation fulfills the Client's demand in an economic and efficient manner, which enables SHRCON to maintain its delivery commitments.

SHRCON management team members are certified Project Management Professionals (PMP) who ensure projects are closely monitored through every phase of the process. In an industry where performance is directly measured by project costs and the meeting of delivery schedules, SHRCON has established a recognized track record in completing projects on time and within budget.

“These comprehensive capabilities coupled with leading edge technology are the key to our customers' success.”



## ENTERPRISE RESOURCE PLANNING (ERP)

- Sales & Distribution Management Customers, Inquiry, Quotation, Sale Order, Job Order, Final Weight List and Various reports for viewing all entered data.
- Purchase Management Purchase Requisition, Quotation Requisition, Purchase Orders and various reports for viewing data regarding purchases.
- Planning, Manufacturing and Control Planning based on Customer Inquiry, which includes diagrams of proposed structure as well as cost estimation.
- Inventory and Material Management Material Receiving and Issuance, Evaluation of Stock Items, Delivery of Finished Goods and various reports.
- Total Quality Management Labor Qualification, Inspection of Raw Material and Finished Goods, Rejection of Raw Material and Finished Goods, Bill of Quantity, Final Weight List and various reports.
- Plant and Machine Maintenance All type of expenses such as vehicle purchase, registration, accident expenses, repairing expenses, trip expenses.
- Excise Management Custom Charges, Bill of Import/Export, Transfer Approval of Goods, Custom Entry/Exit Certificate and various reports.
- Human Resource Management Employees Management, Attendance Management, Visa Management and various reports.

## HEALTH, SAFETY, & ENVIRONMENT (HSE)

Health and Safety is one of the core values of SHRCON and we are committed to achieve zero injury performance. A sound Health and Safety culture at SHRCON ensures that all work processes are safe for our employees, partners, neighbors and customers. Our facilities are equipped with the state of the art safety standards and our effective Senior Management exercises corporate leadership for the implementation of continuous improvement practices. SHRCON employees have a definitive responsibility for the success of the Health and Safety program and strive towards achieving it.

## QUALITY ASSURANCE & CONTROL (QA/QC)

Quality assurance is the key to any project, from its definition to its engineering and on-site installation. The products at SHRCON are constructed in accordance to national and international standards, manufacturing codes and company requirements. SHRCON values the importance of ontime delivery of projects to meet its customer planning commitments.

## **CONSTRUCTION OF OIL/GAS/WATER/WASTE WATER/CHEMICAL PIPELINES & UTILITIES**

- Route Surveying
- R.o.w. Marking
- Grading And Trenching
- Pipe Transportation, Stringing, Welding
- Cleaning, Priming
- Coating And Wrapping
- Air Testing
- Laying, Backfilling
- Tie-In, Pipe Bending
- Pigging
- Hydrostatic Testing And Commissioning, Installing R.d. Marker And Cathodic Posts, Fabrication, Erection, Valve Assemblies, Piping, Manifold, Pipeline Crossings And All Civil Work
- Cement Mortar Lining Water Pipeline Internally Also Grunting
- Cement Mortar Externally, On Pipe, Wall Surface And Structure



## **FABRICATION AND ERECTION SERVICES.**

- Fabrication, Erection Of Oil/Water Steel-Storage Tanks
- Fabrication, Erection Ladders
- Fabrication, Erection Structural Work
- Fabrication, Erection Heat Exchanger Etc
- Installation Of Pumps, Piping And Other Mechanical Works Including Foundation
- Instrument And Electrical Work. Earthen Dykes With Brick Pitching And Other Civil Work



## **OIL AND GAS FIELD FACILITIES/REFINERY**

- Fabrication, Erection Of Oil And Gas Process/Purification/Dehydration/Condensate Plant
- All Piping, Mechanical, Electrical, Civil, Rcc & Steel Structural Works
- Installation Of Compressor/Separator Units, Cooler,
- Scrubber, Slug Catcher, Piping, Supports, Skids And Inter-Connection Of Complete System
- Electrical And Instrumentation, Testing And Commissioning. Construction And Installation Hrsg
- Units with Stack & Foundations
- Hydrolyser/Stripper Column and associated Equipment
- Construction & Erection of Water and Sewerage Treatment Plant complete with Foundations and Disposal System



## **CONSTRUCTION OF IRRIGATION PROJECTS**

- Small Irrigation System
- Main Canal- Hydraulic Structure, Falls Cross And Head Regulator
- Aqueduct And Bridges
- Canal Brick/Concrete Lining
- Tile Drainage (Scarp)
- Surface Drainage And Agricultural Development Work. Construction Of Dam Weir, Sluice
- Vertical/Radial Gates With Hosting Arrangements. Earthen Embankment, Spur Cofferdam, Earth Work & Steel Sheet Piling. Rehabilitation Of Canal/Regulators, Dredging Etc
- Sand Blasting All Steel Work, Priming & Coating Paints
- Residential Colony, Work Shop, Compound Wall, Water Supply, Road, Lighting, Drainage System

## CIVIL WORKS AND OTHER FOUNDATIONS

- Construction of Buildings
- Non-residential Building Construction
- Industrial Building and Structure Construction
- Commercial and Institutional Building Construction
- Utility System Construction
- Water and Sewer Line and Related Structures Construction
- Oil and Gas Pipeline and Related Structures Construction
- Heavy Foundations For Vessels, Equipment, Machinery, Water Retaining And Oil Tanks, Supports/Anchors Etc
- Earth Works, Embankment, Dykes, Bund Wall, Stone/Brick Pitching Etc.
- Rcc/Combined Steel Structure Shed/Store Buildings, Residential Colony, Workshops & Roads, Lighting, Sewerage Etc
- Camp Construction By Portable Cabins (Container) Office, Messing & Residential Units Arrangements



## ELECTRICAL AND INSTRUMENTATION WORKS

- Installation Of Panels/Mcc And Motors/Generators. Also Laying And Testing Of Cable, Terminations And Energizing, Lighting System And Control Cabling. N.d.t Systems – X-Ray Machine, Ultrasonic Inspection Available In House
- Installation Of Electronic/Solid State Systems, Pneumatic And Hydraulic Control Systems. Instrument Calibration, Installation And Testing







## **GAS GATHERING SYSTEM**

- Gas Gathering Pipelines/Header/Transmission Pipeline, Survey, Planning, Soil, Investigation
- Developing Well-Head Area, Connections And Installation Of Dehydration/Separator Units & Other Process
- Purification Plants, Instrument, Inter-Connections, Piping, Mechanical And Electrical Work With Solar Electrical
- System, Instrumentation, Hydro Testing And Commissioning
- All Foundations, Supports, Crossings And Other Civil Works

## **PIPELINE CROSSING**

- Pipeline Crossing, Over Bridge/Barrage
- On Piles, Suspended And Thrust Bored Under Canal, Road And Railways. Include All Civil, Mechanical Works And Also Expansion Loops
- Tie-In, Testing And Commissioning



## **DESIGNING, ENGINEERING, PRE-FABRICATION AND INSTALLATION STEEL STRUCTURE**

- Bridges, Gantry, Beams, Trusses, Buildings, Skids, Boiler Components (Non-Pressure Parts), Supports And Associated Works. Supporting Workshop Facilities.
- Pre-Fabrication Of Spools (As Per Developed Isometrics)
- Erection And Welding Of Piping, Valves, Bends & Other Specials.
- Inter-Connections Of Pipeline Networks, Cyclone, Dykes, Vessels, Stacks, Trusses And Walkway Etc.
- All Foundations, Supports, Crossings and other Civil works.



## SUI GAS FIELD DERA BUGHTI

### PROJECT DETAILS

Project Name: Sui Gas Field Dera Bughti

Location: Dera Bughti Balochistan

Completion Period: One Year

Time Period: 1996-1997

Client: PPL

Company: Shr Constructions (Pvt) Ltd

### SCOPE OF WORK:

Complete Installation Of 32" Sludge Catchers.

### PROJECT GALLERY



## ROSH POWER PLANT

### PROJECT DETAILS

Project Name: 412 Mw Combined Cycle Rosh Power Plant

Location: Abdul Hakeem

Completion Period: One Year

Time Period: 1997-1998

Client: BVI (Black And Vich International) And Icc

Company: ICC (Pvt) Ltd

Sub Contractor: Shr Constructions (Pvt) Ltd

### SCOPE OF WORK:

- Installation Of Steam Condenser.
- Installation of by Pass Exhaust system.
- Diffuser, Diverter dampers, Silencers and Stack With internal insulation.
- Installation of Air intake Duct and Filters.

### PROJECT GALLERY





## PARCO MID COUNTRY OIL RE-FINERY

### PROJECT DETAILS

Project Name: Parco Oil Refinery

Location: Mehmood Kot Muzafar Garh

Completion Period: 3 Years

Time Period: 1999-2001

Client: PARCO

Company: DESCON Engineering (Pvt) Ltd

Sub Contractor: Shr Constructions (Pvt) Ltd

### SCOPE OF WORK:

- 16" Inch Main Firefighting Pipe Line.
- Installation & Fabrication Of under ground OWS-WWS.
- Fabrication & Erection Of Area Zoo Piping With Pipe Support.

### PROJECT GALLERY



## ZAMZAMA BHP GAS FIELD DADU JOHI SINDH PAKISTAN

### PROJECT DETAILS

Project Name: Gas Field

Location: Gas Field Dadu Johi Sindh Pakistan

Completion Period: 2 Years

Time Period: 2001-2002

Client: BHP

Company: Descon Engineering (Pvt) Ltd

Sub Contractor: Shr Constructions (Pvt) Ltd

### SCOPE OF WORK:

- Complete Piping Of Dadu Johi Gas Filed EWT
- Complete Structure Of Pipe Racks At Dadu Johi Gas Filed.
- Compressor and complete piping
- Fabrication & Erection of Condensate Tanks DIA 12m (2No)

### PROJECT GALLERY



## PROJECT GALLERY

### (OMV) QADANWARI GAS FIELD

#### PROJECT DETAILS

Project Name: Miano Upgradation

Location: Qadanwari Sindh

Completion Period: 1 Years

Time Period: 2001-2002

Client: OMV Old Lasmo Descon Engineering

Company: Descon Engineering (Pvt) Ltd

Sub Contractor: Shr Constructions (Pvt) Ltd

#### SCOPE OF WORK:

- Piping Of Omv Qadanwari Gas Field 140000 Dia Inch.
- Fabrication & Erection Of Heat Exchanger.



## PROJECT GALLERY

### OMV SAWAN GAS FIELD KADANWARI SINDH PAKISTAN

#### PROJECT DETAILS

Project Name:Sawan Gas Field

Location: Kadanwari Kathor Sindh Pakistan

Completion Period:One Year

Time Period: 2002-2003

Client: OMV

Company: Descon Engineering (Pvt) Ltd

Sub Contractor: Shr Constructions (Pvt) Ltd

#### SCOPE OF WORK:

- Complete Erection Of Flyer Line Structure.
- Complete Piping Of Flyer & SS 24" Piping Structure = 210 MT Dia Approx 18300





## PARCO WHITE OIL PIPELINE PROJECT

### PROJECT DETAILS

Project Name: Parco White Oil Pipeline Project

Location: Mehmood Kot Qasba Gujrat

Completion Period: 2 Years

Time Period: 2004-2005

Client: PAPCO

Company: SEFEC (Pvt) Ltd

Sub Contractor: Shr Constructions (Pvt) Ltd

### SCOPE OF WORK:

- Fabrication & Erection Of Oil Storage Tanks 55 Dia Meter (4 No)

### PROJECT GALLERY



## DG CEMENT FACTORY

### PROJECT DETAILS

Project Name: DG Cement Factory

Location: Chakwal Kalar Kahar

Completion Period: 2 Years

Time Period: 2004-2005

Client: DG Cement Factory

Company: EKL (Pvt) Ltd

Sub Contractor: Shr Constructions (Pvt) Ltd

### SCOPE OF WORK:

- Fabrication & Erection Of Pan Convyer.
- Erection of Cement Mill Venticat 29 (2Nos)
- Fabrication & Erection Of bag Filters
- Fabrication & Erection of 12 Packing Line
- Fabrication & Erection Cement Silo Mechanical Works
- Fabrication & Erection of Air Slide

### PROJECT GALLERY



## PROJECT GALLERY

### ROSH POWER PLANT

#### PROJECT DETAILS

Project Name: Rosh Power Plant

Location: Qadanwari Sindh

Completion Period: 1 Years

Time Period: 1996-1997

Client: SIEMENS GERMANY

Company: ICC (PVT) LTD

Sub Contractor: Shr Contracting Co

#### SCOPE OF WORK:

- 1. Grubbing, Cutting, filling and leveling of fuel tank form Area.
- 2. Excavation and back filling of Selected material of HSD fuel tank Dia 29 M \* H-13.8 M,=
- 3.Construction of tank ring wall and lying of geo membrane of HSD tank Dia 29 M \* H-13.8 QTY- 6 Nos.



## PROJECT GALLERY

### 10000/DAY AT DG CEMENT PLANT HUB

#### PROJECT DETAILS

Project Name:DG CEMENT FACTORY

Location: kalar kahar

Completion Period:One Year

Time Period: 2005-2006

Client: NISHAT GROUP

Company: EKL

Sub Contractor: Shr Contracting Co

#### SCOPE OF WORK:

- Foundation work of Cooler, Cooler bag house and stack. Including excavation and back filling





## PARCO OIL REFINERY

### PROJECT DETAILS

Project Name: Parco Oil refinery

Location: Mehmood Kot Qasba Gujrat

Completion Period: 2 Years

Time Period: 2004-2005

Client: PAPCO

Company: DESCON

Sub Contractor: Shr Contracting Co

### SCOPE OF WORK:

- Grubbing, Cutting, Filling and leveling of tank form area at parco oil refinery mehmood kot
- Excavation, Back filling and concrete foundation of oil heaters 3 Nos

### PROJECT GALLERY



## 10000/DAY AT DG CEMENT PLANT HUB

### PROJECT DETAILS

Project Name:: DG Cement Factory HUB

Location: Hub Chowki, Balochistan.

Completion Period: 2 Years

Time Period: 2016-ongoing

Client: DG Cement Factory

Company: Zealcon

Sub Contractor: Shr Constructions (Pvt) Ltd

### SCOPE OF WORK:

- CIVIL AND MECHANICAL WORK OF LIMESTONE JAW CRUSSHER
- FABRICATION, ERECTION & INTAL-LATION OF LIME STONE CONYEOUR

### PROJECT GALLERY

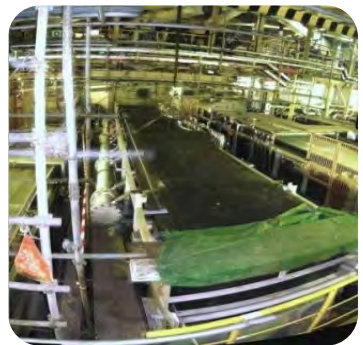

## PROJECT DETAILS:

Project Name: **COAL FIRED THERMAL POWER PLANT PORT QASIM**

Location: Karachi, Pakistan

Completion Period: Completed

Time Period: 2016-2017

Estimated Value: 70 Million

Client: SEPCO III

Company: SEPCO III

Contractor: Shr Constructions (Pvt) Ltd

## SCOPE OF WORK:

- COMPLETE INSULATION OF BOILER NO 1 INCLUDING (MAIN DUCTS, AIR PRE-HEATERS, ASH HOPPERS, WIND BOX, HOT AIR DUCTS ETC).
- COMPLETE SHEETING OF BOILER NO 1 INCLUDING MAIN DUCTS, AIR PRE-HEATERS, ASH HOPPERS, WIND BOX, HOT AIR DUCTS ETC).

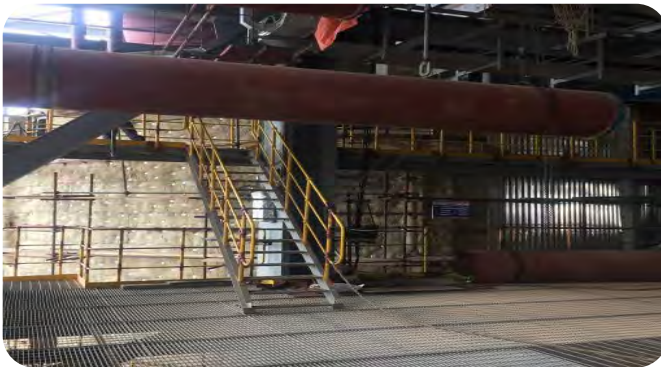



## PROJECT DETAILS:

Project Name: **THERMAL POWER PLANT HAVELI BAHADUR SHAH**

Location: Jang, Pakistan

Completion Period: Completed

Time Period: 2016-2017

Estimated Value: 30 Million

Client: SEPCO III

Contractor: Shr Constructions (Pvt) Ltd

## SCOPE OF WORK:

- Installation Of Grid station Equipment 240 V Of power plant sub station With all associated works.



### **PROJECT DETAILS:**

Project Name: **EPRF REFINARY EXTENSION 11 6000 BARRAL**

Location: Mangupir, Karachi

Completion Period: 2018

Time Period: 2016-2017

Estimated Value: 100 Million

Client: EPRF/JEREH

Company: BST (Pvt) Ltd

Contractor: SHR Constructions (Pvt) Ltd

### **SCOPE OF WORK:**

- EPC PROJECT OF EPRF REFINARY 6000 BARRAL CAPACITY .
- COMPLETE CIVIL, MECHANICAL & ELECTRICAL WORKS.

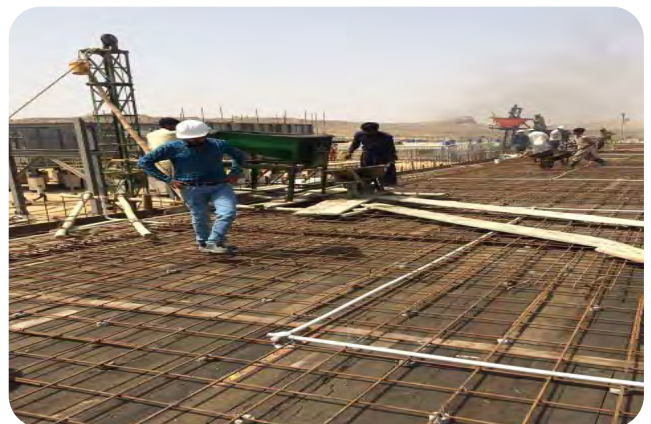



### PROJECT DETAILS:

Project Name: **10000/DAY AT DG CEMENT PLANT HUB**

Location: HUB Balochistan

Completion Period: 2018

Time Period: AUG-2017

Estimated Value: 40 Million

Client: DG CEMENT (PVT) LTD

Company: IZHAR STELL (PVT) LTD

Contractor: SHR Constructions (Pvt) Ltd

### SCOPE OF WORK:

- PEB STRUCTURE OF SHED INCLUDING (Bauxite shed, Jaw crusher shed, Cone crusher, New coal shed, Coal intake shed with sheeting).
- ERECTION & INTALLATION OF PEB STRUCTURE.



## WAREHOUSE BUILDING CONSTRUCTION.

### PROJECT DETAILS:

Project Name: **Astech Engineering Facility**

Location: Karachi, Pakistan

Completion Period: Ongoing

Time Period: 2021-2022

Estimated Value: 50 Million

Client: **Astech Engineering Facility**

Consultant:: Shr Constructions (Pvt) Ltd

Sub Contractor: Shr Constructions (Pvt) Ltd

### SCOPE OF WORK:

- Complete Engineering, Designing, Construction, Architecture, PEB Shed Fabrication and Electrical works for warehouse Construction in port qasim pakistan.





## PROJECT DETAILS:

Project Name: **COAL FIRED THERMAL POWER PLANT PORT QASIM**

Location: Karachi, Pakistan

Completion Period: Completed

Time Period: 2016-2017

Estimated Value: 30 Million

Client: SEPCO III

Company: SEPCO III

Contractor: Shr Constructions (Pvt) Ltd

## SCOPE OF WORK:

- MECHANICAL MODIFICATION WORK AT PORT QASIM POWER PLANT.
- INCLUDING (BEAM MODIFICATION, PLATFORM INSTALLATION, OVER-HEAD CRANES, SHEDS ETC).

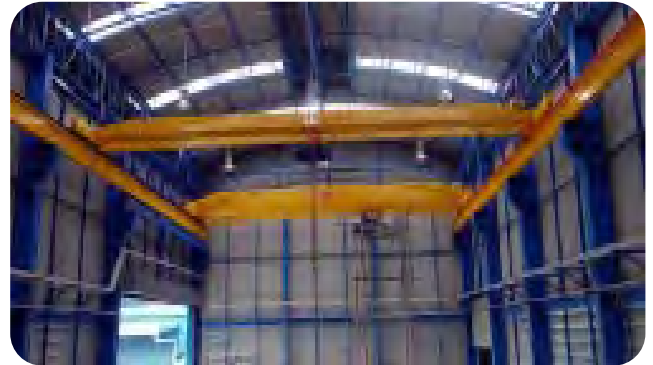

## PROJECT DETAILS:

Project Name: **Lucky power plant 660 MW**

Location: Karachi, Pakistan

Completion Period: ON GOING

Estimated Value: 130 Million

Time Period: June-2018- Ongoing

Client: Lucky Group

Company: SEPCO III

Contractor: SHR Constructions (Pvt) Ltd

## SCOPE OF WORK:

- BOP system of plant work including Tanks (Fuel Oil, FGD System, Slurry Tanks, Other tanks) Compressed Air System, Piping of Compressor, Fuel Oil System , Auxiliary Boilers, Equipment installation, Startup Boiler etc





## PROJECT DETAILS:

Project Name: **Jamshoro power plant 660 MW**

Location: Jamshoro, Pakistan

Completion Period: ON GOING

Estimated Value: 80 Million

Time Period: FAb-2021- Ongoing

Client: HEI

Company: HEI

Contractor: SHR Constructions (Pvt) Ltd

## SCOPE OF WORK:

- BOP system of plant work including Tanks (Fuel Oil, FGD System, Slurry Tanks, Other tanks) Compressed Air System, Piping of Compressor, Fuel Oil System , Auxilary Boilers, Equipment installation, Startup Boiler etc













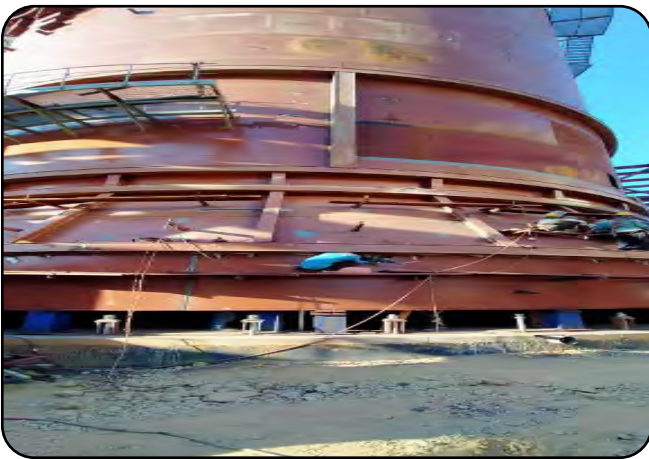
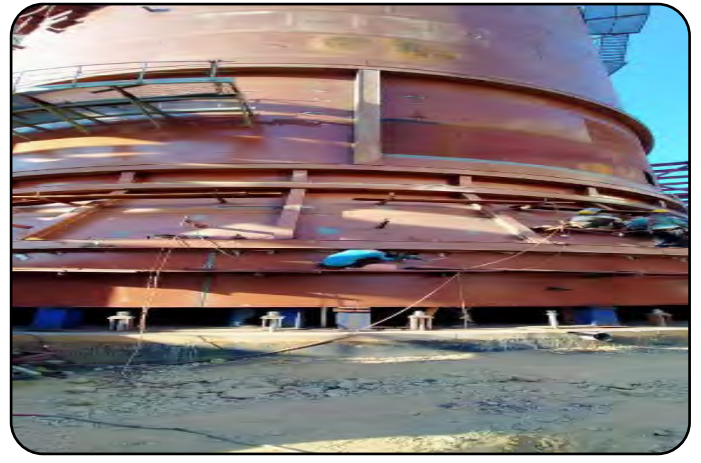
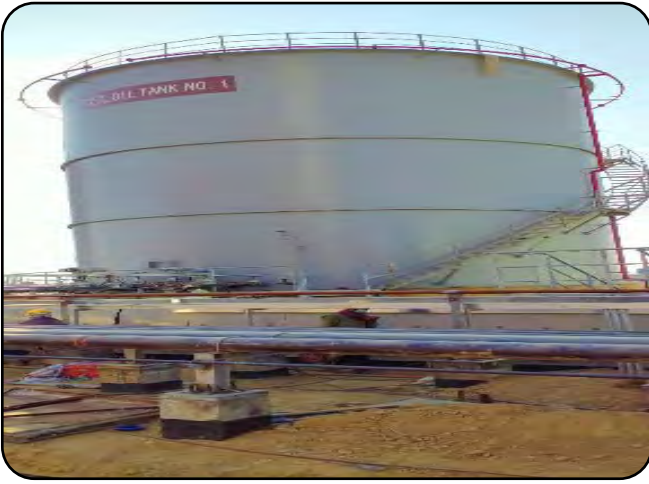







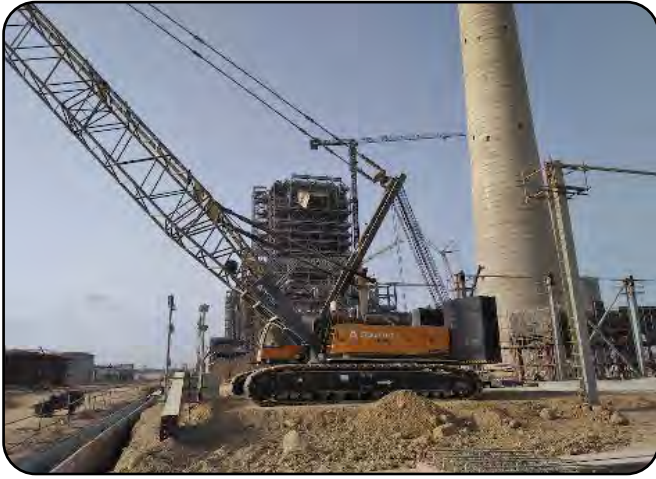











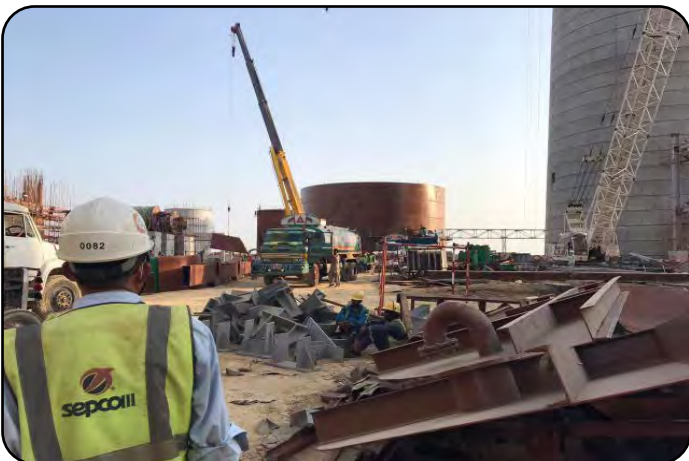



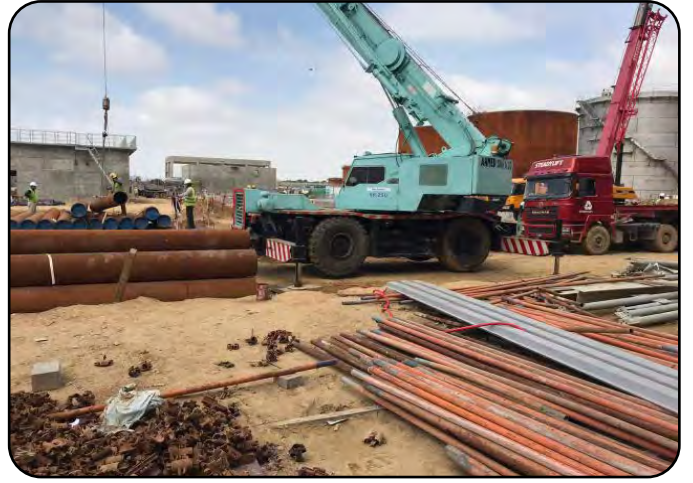















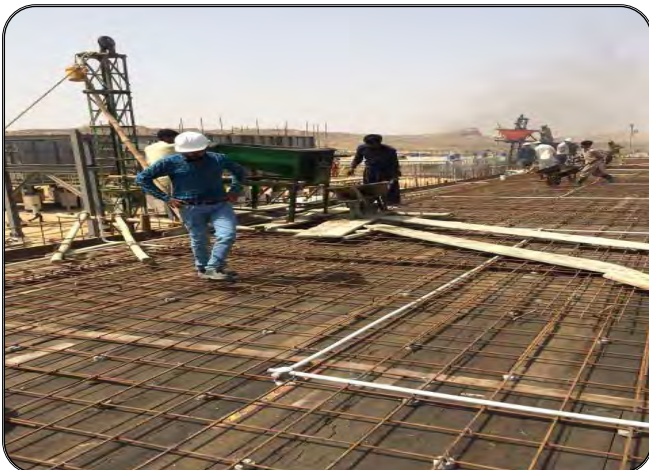
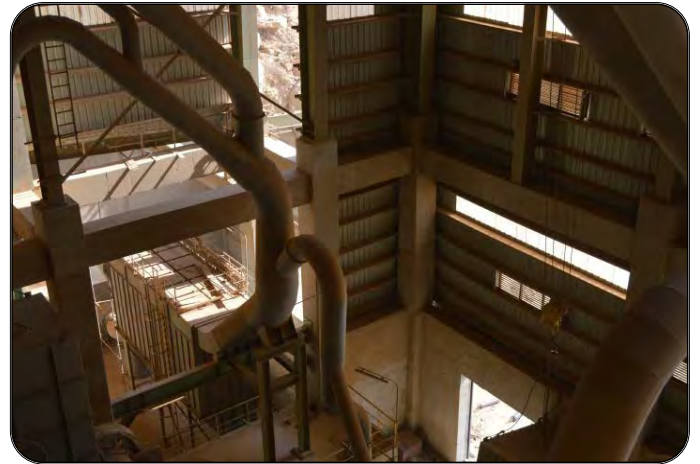















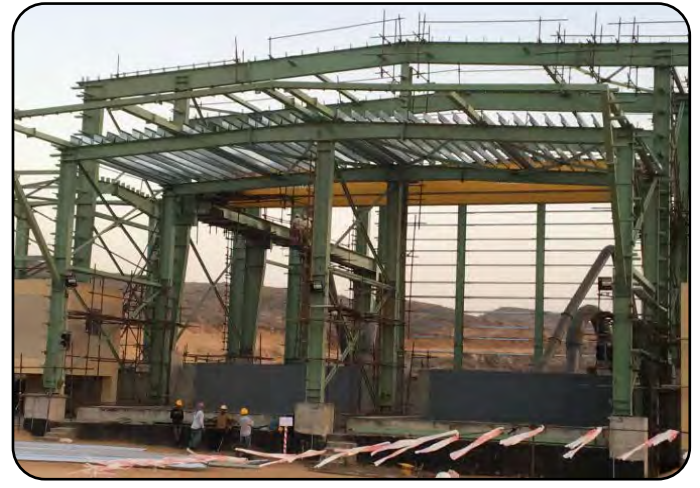







**TOOLS & MACHINERY**

- **HYDRAULIC JACK SYSTEM FOR TANKS**

35 T jack system for tank erection  
46 pcs reaching capacity 1700 Tons

- **RECTIFIER AND ARGON WELDING PLANTS**  
QTY-53

Equipment: Different  
Power Source: Power Wave-1000 (For Ac & Dc)

- **SAND BLASTING & PAINTING UNIT**

Air Compressor 400 CFM Qty. – 01  
Blasting Machine (Pot & system) Qty. – 01  
Air less painting pump with gun Qty. – 01  
Wearing kits/Helmets Etc. (set) Qty. – 02

- **MEASURING TESTING TOOLS**

Measuring Tapes (DS) Qty. - 42  
Vernier Calipers (Digital/ Non Dig) Qty. –  
Micro meters (Different Size) Qty. - 4  
Threading Gauge Qty. - 3

- **AIR COMPRESSORS WITH DRYER & AIR STORAGE TANK**

Make: Ingersoll Rand (Uk)  
Capacity: 410cfm @ 10 Bar Qty.- 02  
Storage: 2000 L

- **GRINDING & CUTTING (DISC) MACHINES**

Capacity: 9 Inch Qty. - 85  
Capacity: 7 Inch Qty. - 45  
Capacity: 5 Inch Qty. - 90  
Capacity: 4 Inch Qty. - 30  
Straight Grinders:  
Capacity: 5" Qty.- 30  
Capacity: 4" Qty. - 15

- **AUTO GAS CUTTING**

TORCH SET  
Make: Diff Qty. 10

- **CUTTING & BEVELING MACHINES (FLAME)**

MAKE: Victor  
Qty. – 10

- **OFFICE & STORE CONTAINERS**

Qty. 12  
Capacity: 40" Ft & 20" Ft

- **ELECTRIC HAND GRINDER**  
QTY-2

Owned  
FORK LIFTER  
MAKE: Clark  
Capacity 5-10 Ton Qty.- 02

- **MOBILE FORK LIFT**

Qty – 1  
MAKE: Hyster

- **OVERHEAD CRANE-20T-1**

MAKE: TODANO (TD)  
Capacity: 10 Ton  
Radio Remote control  
With 10 Ton Plate lifting Magnet

- **TRACTORS & TRAILORS**

Qty – 4  
MAKE: GHAZI

- **CHAIN BLOCKS**

MAKE: DIFF  
Capacity  
10-TON Qty.- 09  
05-TON Qty. - 15  
03-TON Qty - 10  
02-TON Qty. -12  
01-TON Qty. -20

- **CONCRETE MIXER**

QTY-2  
Owned

- **WATER TANKER**

QTY-2  
Owned

- **SCAFFOLDING PIPES**

QTY-5000 Rm  
Owned

- **CARGO TRUCK**

QTY-2  
Owned

- **CRANE-20T-3**

MAKE: TODANO (TD)  
Capacity: 20Ton  
Radio Remote control  
With 10 Ton Plate lifting Magnet  
Owned



- **PEDISTRIAL DRILL MACHINES**

Qty-10  
Equipment: Different  
Power Source: Power Wave-1000

- **MAGNETIC DRILL MACHINES**

Qty-10  
Equipment: Different  
Power Source: Power Wave-1000 (For Ac & Dc)

- **POWER SUPPLY GENERATOR (1025KVA)**

Make: Diff  
Capacity:  
125kva Qty. - 01  
100kva Qty. - 04  
50 Kva Qty. - 07  
30 Kva Qty. - 05

- **SHEET ROLLING MACHINE**

Qty.- 03  
Capacity: 25mm Thickness

- **DRILL MACHINES HOLE SHOOTER**

Magnet Mounting Drill Machines Qty. - 7  
Hand Held (Dual MS/HS) Qty. - 6  
Rotary Hammering Machine Qty. - 02

- **HYDRAULIC LIFTING JACKS**

MAKE: Hi-Force, Capacity:  
109 Ton Qty. - 2  
50 Ton Qty. - 2  
25 Ton Qty. - 3  
10 Ton Qty. - 3  
4.5 Ton Qty. - 4

- **WELDING LEADS**  
QTY-LOT

- **CUT OFF MACHINES (ELECTRIC)**  
Capacity: 1.5hp, Dia14" Qty. - 6

- **WELDING ELECTRODE HEATING OVENS**  
Capacity: 2-10 Kg Qty - 45

- **HYDRAYLIC PUNCH & DIE MACHINE**  
Capacity 24 Mm Qty.

- **GAS CUTTING SET**  
Make: Diff Qty. 40

- **DUMP TRUCK**  
QTY-5  
Owned

- **FRONT END LOADER**  
QTY-2  
Owned

- **MOTOR GRADER**  
QTY-2  
Owned

- **EXCAVATOR (Standard Boom)**  
QTY-5  
Owned

- **EXCAVATOR (Long Boom)**  
QTY-4  
Owned

- **DOZZERS**  
QTY-3  
Owned

- **DIESEL ENGINE 3.5 HP to 16 HP**  
QTY-2  
Owned

- **ELECTRIC CUTTER**  
QTY-2  
Owned

- **AIR COMPRESSOR**  
QTY-12

- **WATER PUMP**  
QTY-2  
Owned

- **HOISTING EQUIPMENT FOR CONCRETE & BLOCKS**

Surveying Equipment  
- Level Instrument  
- Total Station  
- Concrete Compression Testing  
- Cube Molds  
- Concrete Slum Test Equipment  
- Soil Field Testing Equipment (Sand Replacement)  
- Soil Lab Testing Equipment (Standard AASHTO)  
- Sieve Analysis Equipment



A001293  
SECURITIES AND EXCHANGE COMMISSION OF PAKISTAN  
COMPANY REGISTRATION OFFICE, KARACHI  
CERTIFICATE OF INCORPORATION

[Under section 32 of the Companies Ordinance, 1984 (XLVII of 1984)]

Corporate Universal Identification No: 0058870

I hereby certify that **SHR CONSTRUCTIONS (PVT.) LIMITED** is this day incorporated under the Companies Ordinance, 1984 (XLVII of 1984) and that the company is limited by shares.

Given under my hand at Karachi this Tenth day of February, Two Thousand and Fourteen.

Incorporation fee Rs: 7,000/- only

(Sidney Custodio Pereira)  
Joint Registrar of Companies  
Karachi

**FBR** **Federal Board of Revenue**  
Revenue Division - Government of Pakistan

14(1) ORDER TO GRANT / REFUSE REGISTRATION ON APPLICATION

Name: **SHR CONSTRUCTIONS (PVT.) LIMITED** Registration No: **7255371**  
Address: **OFFICE NO 562, STREET-4, DOHS, PHASE-1, MALIR CANTT, KARACHI, Malir Gadap Town** Tax Year: **2017**  
Date: **01-Jul-2015 - 30-Jun-2017**  
Medium: **System**  
Dus Date: **13-Feb-2017**  
Document Date: **17-Mar-2017**

Personal Info:  
Person: **Company** CNIC / CNICOP: **7255371**  
Type: **Company formed and registered under the Companies Ordinance, 1984 or any other law repealed thereunder**  
Name: **SHR CONSTRUCTIONS (PVT.) LIMITED**  
Cell No.: **00923180010820** Email: **hyderiaz@icloud.com**  
Nationality: **Accounting Period: 01st July - 30th June**  
Incorporation Date: **10-Feb-2014** Liquidation Date:   
Registered Address: **562, Street-4, DOHS, Phase-1, Malir Cantt Karachi, Karachi Sindh 0**  
STRN: **3277876133529**

Address:  
OFFICE NO 562, STREET-4, DOHS, PHASE-1, MALIR CANTT, KARACHI, Malir Gadap Town

Type: <b>Commercial Property</b>	Capacity: <b>Benami / Lessee / Tenant / Franchisee</b>	Acquisition Date: <b></b>
Form: <b>Office</b>	% Share: <b>100</b>	Disposal Date: <b></b>
Owner Name: <b></b>		Owner CNIC: <b></b>

Business:  
SHR CONSTRUCTIONS (PVT.) LIMITED  
Capacity: **Owner** Acquisition Date: **10-Feb-2014**  
Disposal Date:

Activities	Principle	ST	FED	Start Date	End Date
Import/Export/Import/Export	No	Yes	No	02-Jan-2017	
Import/Export/Import/Export	Yes	No	No	10-Feb-2014	
Other services activities/SERVICES/COURIER SERVICES	No	No	No	10-Feb-2014	
Other services activities/SERVICES/SERVICES	No	Yes	No	02-Jan-2017	

Address	Capacity	Start Date	End Date
OFFICE NO 562, STREET-4, DOHS, PHASE-1, MALIR CANTT, KARACHI, Malir Gadap Town	Business Operated on	19-Jul-2016	

**对外贸易经营者备案登记表**

备案登记表编号: **03345754** 社会信用代码: **91320585MA1YFPB187**  
进出口企业代码:

经营者中文名称	苏州迪然机电科技有限公司		
经营者英文名称	Suzhou Dieran Technology Co., Ltd.		
组织机构代码	经营者类型 (由备案登记机关填写)	有限责任公司	
住所	太仓市浮桥镇北环路19号南平大厦503室		
经营场所 (中文)	江苏太仓市浮桥镇北环路19号南平大厦503室		
经营场所 (英文)	Room 503 Nanyu Building No. 19 Behuan Road, Fuzhou Town, Taicang, Jiangsu, China		
联系电话	051233026860	联系传真	
邮政编码	215434	电子邮箱	qianshaoyan1987@163.com
工商登记注册日期	2019-5-28	工商登记注册号	

依法办理工商登记的企业还应填写以下内容

企业法定代表人姓名	钱绍燕	有效证件号	341126198706146023
注册资金	壹佰万元	(折美元)	

依法办理工商登记的外国(地区)企业或个体工商户(独资经营者)还应填写以下内容

企业法定代表人/个体工商户负责人姓名	有效证件号	
企业资产/个人财产	(折美元)	

备注

填表前请认真阅读背面的条款,并由企业法定代表人或个体工商户负责人签字、盖章。

备案登记机关  
2019 年 05 月 28 日

**PAKISTAN ENGINEERING COUNCIL**  
Licence No: 15078 Category: C5/E Validity: 30 June, 2019  
LICENCE OF PAKISTANI CONSTRUCTOR/OPERATOR  
(Under the bye-laws of Pakistan Engineering Council 1987)

This is to certify that **M/s SHR CONSTRUCTIONS (PVT.) LTD** (Licensee), with its registered office at **PLOT NO. 562, DOHS, PHASE-1, MALIR CANTT, KARACHI** have been licensed under Construction and Operation of Engineering Works Bye-laws 1987, until the valid date to construct/operate engineering works, the construction/capital cost of which does not exceed Rs. 45 (FIFTY FIVE) million provided the licensee fulfills all the qualification requirements prescribed by Client or Employer for a particular engineering work, and subject to the licensee continuing to fulfill all the requirements of the bye-laws.

Field of Specialization: **CE01 - CE04 (Irrigation Only) - CE08 - CE09 - CE10 - ME01 - ME02 - ME06 - (EIGHT ONLY)** (Specialization Code Nos. for detail see overleaf)

Date of Issuing: **Mar 22, 2019**  
(Karachi)

Registrar  
Pakistan Engineering Council,  
Islamabad

1. This license is valid upto 30-06-2019 and shall be renewed before 30 September, 2019 without any previous intimation. However, application for 2019-2020 fee renewal may be submitted to the Council after 3 May, 2019.  
2. The licensee must submit employment of engineers whose names are mentioned on backside of this license within 15 days of the date of issuance of this license to the Council.  
3. Owners of the firm shall be held responsible, if any information, document or paper submitted by this firm is found incorrect or forged.



**GOVERNMENT OF BALUCHISTAN**  
Baluchistan Revenue Authority  
**BALUCHISTAN SALES TAX REGISTRATION CERTIFICATE**  
Issued Under Section 25 Sub Section-1 (a,b & c)  
Of Baluchistan Sales Tax On Services Act, 2015

Baluchistan Sales Tax Registration No.: 725571-3

Name of the Registered Person: SHR CONSTRUCTIONS (PVT.) LIMITED

Business Name (s): SHR CONSTRUCTIONS PRIVATE LIMITED

Tariff Heading & Principal Service: CONTRACTOR OF BUILDINGS (INCLUDING WATER SUPPLY, GAS SUPPLY AND SANITARY WORKS), ELECTRICAL AND MECHANICAL WORKS (INCLUDING AIR-CONDITIONING), MAINTENANCE WORKS (INCLUDING TURN KEY PROJECTS) AND SIMILAR OTHER WORKS

Tariff Heading & Other Taxable Services: \_\_\_\_\_

CNIC / Reg. or Inc. Number: 0000000 Status: COMPANY (PRIVATE LTD.)

Address: PLOT NO 562, DOHS, MALIR CANTT, KARACHI WEST, DIST: KARACHI WEST, SINDH

Phone No.: +92 21 36385462 E-mail: waspirazzay@hotmail.com

Date of Issue of this Certificate: 23-MAY-2017

NOTE: THIS CERTIFICATE IS PROVISIONAL AND IS VALID FOR 12 MONTHS FROM DATE OF ISSUE OF THIS CERTIFICATE.

This Certificate shall be prominently displayed at a conspicuous place of the premises in which business is carried on



HCB/11-11/2017-0400043-0

**HBL**

HB/KAG/1217/03  
May 04, 2016

**TO WHOM IT MAY CONCERN:**

This is to certify that M/s SHR CONSTRUCTIONS (PVT.) LTD. maintaining a Current Account # 12177900914603 in Paki Rupies at our branch since 19/04/2016 the following members are the Director of the company:

1) Mr. RIAZ AKHTER CNIC: 42501-3680423-1  
2) Mr. HAFIZ HAIDER RIAZ CNIC: 42501-9271151-7

This certificate is being issued on request of the Account holder with out any engagement and bears no responsibility on the part of this Bank or any of its officials.

Manager

Full Name: \_\_\_\_\_  
Branch: \_\_\_\_\_  
Signature: \_\_\_\_\_  
Stamp: \_\_\_\_\_

Main Cantt. Branch Code 1217, Karachi  
Tel # 0213-4904535, Fax # 0213-4900455 E-mail wasim.sadiq@hbl.com

No CD52328 DATE 6-12-2016

**SOLE DISTRIBUTOR CERTIFICATE**

OUR COMPANY HEREBY DECLARES SOLE DISTRIBUTOR TO SHR CONSTRUCTIONS (PVT) LTD., FOR OUR FOLLOWING STOCK ITEMS.

- MACHINES
- METALLIC MATERIALS
- CHEMICALS
- INDUSTRIAL PRODUCTS
- AUTO SPARE PARTS
- ELECTRONIC PRODUCTS
- BUILDING MATERIAL
- TEXTILE PRODUCTS

Changzhou Daoran Electrmecanical Technology Co. Ltd.

Managing director \_\_\_\_\_

No.21 Middle Taihu Road, Changzhou, Jiangsu, China  
THIS CERTIFICATE IS VALID FOR UP TO 30 AUGUST 2018.

**GOVERNMENT OF SINDH**  
**SINDH REVENUE BOARD**  
**Sindh Sales Tax Registration Certificate**  
Issued under section 24, 24A & 24B of the Sindh Sales Tax on Services Act, 2011 read with rules 5 & 6 of the Sindh Sales Tax on Services Rules, 2011

Sindh Sales Tax Registration No. 725571-3

Name SHR CONSTRUCTIONS (PVT.) LIMITED

Business / Firm / Company Name SHR CONSTRUCTIONS (PVT.) LIMITED

Description and Tariff heading of the Principal Service Activity: CONSTRUCTION SERVICES

Individual / AOP / Company COMPANY

CNIC / Firm Reg. / Company Inc. Number 0086870

Business Address: PLOT NO 562, DOHS, MALIR CANTT, KARACHI WEST

Effective Date of Registration: 17/04/2017 OR From the date of providing any Taxable Service, whichever is earlier

Date of Issue: 21/7/2018 Signature: \_\_\_\_\_

This Certificate shall be prominently displayed at a conspicuous place of the premises in which business is carried on





No. SD68601

DATE 01-OCT-2019



### SOLE DISTRIBUTOR CERTIFICATE

Our company hereby declares Sole Distributor to SHR Constructions (PVT.) Limited for Pakistan. Cell No. 0321-3187899, email: info@shrcon.com, office Address: Office # 502, 5th Floor, Port way trade center, SMCHS, Shahra-e-faisal, Karachi.

- ★ Mechanical equipment
- ★ Instrumentation
- ★ Chemical raw materials
- ★ Electronic and electrical
- ★ Mechanical parts
- ★ Automation products
- ★ Plastic & Rubber
- ★ Building materials
- ★ Metals
- ★ Hardware tools
- ★ Labor protection products
- ★ Construction material
- ★ Construction machinery and equipment

Suzhou Daoran Technology Co., Ltd.

Managing director

Room 533, No. 19 Beihuan Road, Fuqiao Town, Taicang, Jiangsu, China

This certificate is valid for up to 31 DEC 2029



统一社会信用代码

91320585MA1YFPB187 (1/1)

## 营业执照

(副本)

编号 320585000201905280273



扫描二维码, 可  
至国家企业信用信息公示系统  
系统了解更多信息,  
备案, 许可, 监管信息。

名称 苏州道然机电科技有限公司

注册资本 100万元整

类型 有限责任公司

成立日期 2019年05月28日

法定代表人 钱超照

营业期限 2019年05月28日至2049年05月27日

经营范围 机电产品的技术开发、技术咨询、技术服务、技术转让; 机电设备的销售、安装、调试、维修; 销售机械零部件、液压气动零部件、水处理设备、五金产品、劳保用品、橡胶制品、塑料制品、仪器仪表、电子电气零部件、日用品、化工原料; 自营和代理各类商品及技术的进出口业务(国家限定企业经营或禁止进出口的商品和技术除外)。(依法须经批准的项目, 经相关部门批准后方可开展经营活动)

住所 太仓市浮桥镇北环路19号南宇大厦533室

登记机关



国家企业信用信息公示系统网址: <http://www.gsxt.gov.cn>

市场主体应当于每年1月1日至6月30日通过  
国家企业信用信息公示系统报送公示年度报告。

国家市场监督管理总局监制















**IZHAR STEEL (PVT) LTD**  
**WORK ORDER FOR SUB-CONTRACTOR**  
**PROVISIONAL**

Work Order No: **IS/PEB/17/Encl/PEB-1008** Date: **22-Nov-17**

**Contractor Information:**  
 Company Name: **SHR Construction (Pvt) Ltd**  
 Contact Person: **Riaz Akhtar**  
 Address: **SHR Construction (Pvt) Ltd Plot 562 DCHS Karachi**  
 CMC / NTN: **STRN**  
 Tel / Mobile No: **099-021-2515251** E-mail: **Riazakhtar2007@shrcorp.com**

**Client Information:**  
 Company Name: **D.G. Khan Cement Company Limited (Bawala Chattri Sheel Hub Baluchistan)** Project No: **IPES-1008**  
 Site Address: **53-A, Lawrence Road Lahore, Pakistan**  
 Job Description: **Erection**  
 NTN / NTN: **1213275-8** STRN: **04-02-2513-001-64**  
 Tel / Mobile No: **042-111-11-33-33** E-mail: **E-mail**

**Contract Value:**

SR#	DESCRIPTION	QUANTITY	UNIT	RATE	AMOUNT
1	Services Charges Erection of Iron Steel PEB	150,000	Kg	22.00	3,300,000
2	Add Tax (15 % GST)				495,000
<b>Total Contract Value (including Taxes)</b>					<b>3,795,000</b>

**Payment Terms:**

50 % Completion of Framing	20%	758,000
100 % Completion of Framing	20%	758,000
Upon Completion of Roof & Wall Sheeting	25%	948,750
Upon Completion of Trim & Gutter Down Spout	15%	569,250
Upon completion & handing over site	10%	379,500
Retention Money	10%	379,500
<b>Total</b>	<b>100%</b>	<b>3,795,000</b>

**Contract Period:**

	Shifting	Erection	Sheeting	Finishing
Date of Commencement				
Date of Completion				
Contract Period				

Signature: \_\_\_\_\_ Date: \_\_\_\_\_

**IZHAR STEEL (PVT) LTD**  
**WORK ORDER FOR SUB-CONTRACTOR**  
**PROVISIONAL**

Work Order No: **IS/PEB/17/Encl/PEB-1008** Date: **22-Nov-17**

**Contractor Information:**  
 Company Name: **SHR Construction (Pvt) Ltd**  
 Contact Person: **Riaz Akhtar**  
 Address: **SHR Construction (Pvt) Ltd Plot 562 DCHS Karachi**  
 CMC / NTN: **STRN**  
 Tel / Mobile No: **099-021-2515251** E-mail: **Riazakhtar2007@shrcorp.com**

**Client Information:**  
 Company Name: **D.G. Khan Cement Company Limited (Bawala Chattri Sheel Hub Baluchistan)** Project No: **IPES-1008**  
 Site Address: **53-A, Lawrence Road Lahore, Pakistan**  
 Job Description: **Erection**  
 NTN / NTN: **1213275-8** STRN: **04-02-2513-001-64**  
 Tel / Mobile No: **042-111-11-33-33** E-mail: **E-mail**

**Contract Value:**

SR#	DESCRIPTION	QUANTITY	UNIT	RATE	AMOUNT
1	Services Charges Erection of Iron Steel PEB	326,000	Kg	22.00	7,172,000
2	Add Tax (GST 15%)				1,075,800
<b>Total Contract Value (including Taxes)</b>					<b>8,247,800</b>

**Payment Terms:**

50 % Completion of Framing	20%	1,434,400
100 % Completion of Framing	20%	1,434,400
Upon Completion of Roof & Wall Sheeting	25%	1,796,950
Upon Completion of Trim & Gutter Down Spout	15%	1,075,800
Upon completion & handing over site	10%	824,780
Retention Money	10%	824,780
<b>Total</b>	<b>100%</b>	<b>8,247,800</b>

**Contract Period:**

	Shifting	Erection	Sheeting	Finishing
Date of Commencement				
Date of Completion				
Contract Period				

Signature: \_\_\_\_\_ Date: \_\_\_\_\_

**IZHAR STEEL (PVT) LTD**  
**WORK ORDER FOR SUB-CONTRACTOR**  
**PROVISIONAL**

Work Order No: **IS/PEB/17/Encl/PEB-1008** Date: **22-Nov-17**

**Contractor Information:**  
 Company Name: **SHR Construction (Pvt) Ltd**  
 Contact Person: **Riaz Akhtar**  
 Address: **SHR Construction (Pvt) Ltd Plot 562 DCHS Karachi**  
 CMC / NTN: **STRN**  
 Tel / Mobile No: **099-021-2515251** E-mail: **Riazakhtar2007@shrcorp.com**

**Client Information:**  
 Company Name: **D.G. Khan Cement Company Limited (Law Stone Jari Chattri Sheel Hub Baluchistan)** Project No: **IPES-1008**  
 Site Address: **53-A, Lawrence Road Lahore, Pakistan**  
 Job Description: **Erection**  
 NTN / NTN: **1213275-8** STRN: **04-02-2513-001-64**  
 Tel / Mobile No: **042-111-11-33-33** E-mail: **E-mail**

**Contract Value:**

SR#	DESCRIPTION	QUANTITY	UNIT	RATE	AMOUNT
1	Services Charges Erection of Iron Steel PEB	305,000	Kg	22.00	6,710,000
2	Add Tax (GST 15 %)				1,006,500
<b>Total Contract Value (including Taxes)</b>					<b>7,716,500</b>

**Payment Terms:**

50 % Completion of Framing	20%	1,342,000
100 % Completion of Framing	20%	1,342,000
Upon Completion of Roof & Wall Sheeting	25%	1,676,475
Upon Completion of Trim & Gutter Down Spout	15%	1,157,475
Upon completion & handing over site	10%	771,650
Retention Money	10%	771,650
<b>Total</b>	<b>100%</b>	<b>7,716,500</b>

**Contract Period:**

	Shifting	Erection	Sheeting	Finishing
Date of Commencement				
Date of Completion				
Contract Period				

Signature: \_\_\_\_\_ Date: \_\_\_\_\_

**IZHAR STEEL (PVT) LTD**  
**WORK ORDER FOR SUB-CONTRACTOR**  
**PROVISIONAL**

Work Order No: **IS/PEB/17/Encl/PEB-1008** Date: **22-Nov-17**

**Contractor Information:**  
 Company Name: **SHR Construction (Pvt) Ltd**  
 Contact Person: **Riaz Akhtar**  
 Address: **SHR Construction (Pvt) Ltd Plot 562 DCHS Karachi**  
 CMC / NTN: **STRN**  
 Tel / Mobile No: **099-021-2515251** E-mail: **Riazakhtar2007@shrcorp.com**

**Client Information:**  
 Company Name: **D.G. Khan Cement Company Limited (Law Stone Jari Chattri Sheel Hub Baluchistan)** Project No: **IPES-1008**  
 Site Address: **53-A, Lawrence Road Lahore, Pakistan**  
 Job Description: **Erection**  
 NTN / NTN: **1213275-8** STRN: **04-02-2513-001-64**  
 Tel / Mobile No: **042-111-11-33-33** E-mail: **E-mail**

**Contract Value:**

SR#	DESCRIPTION	QUANTITY	UNIT	RATE	AMOUNT
1	Services Charges Erection of Iron Steel PEB	474,000	Kg	22.00	10,428,000
2	Add Tax (GST 15 %)				1,564,200
<b>Total Contract Value (including Taxes)</b>					<b>11,992,200</b>

**Payment Terms:**

50 % Completion of Framing	20%	2,085,600
100 % Completion of Framing	20%	2,085,600
Upon Completion of Roof & Wall Sheeting	25%	2,606,100
Upon Completion of Trim & Gutter Down Spout	15%	1,788,600
Upon completion & handing over site	10%	1,199,200
Retention Money	10%	1,199,200
<b>Total</b>	<b>100%</b>	<b>11,992,200</b>

**Contract Period:**

	Shifting	Erection	Sheeting	Finishing
Date of Commencement				
Date of Completion				
Contract Period				

Signature: \_\_\_\_\_ Date: \_\_\_\_\_

17/10/2017 - 19/10/2017



### 3 Format of Provisional Acceptance Certificate

To: SHR Construction (PVT) Ltd.  
(the "Subcontractor")

#### Miscellaneous Work for Port Qasim Coal-Fired Power PROJECT

Pursuant to Clause 42 of the Conditions of the Contract no. PK001-SS-111-03 dated \_\_\_\_\_ relating to Miscellaneous Work for Port Qasim Coal-Fired Power PROJECT, it is hereby certified that the work has been Provisionally Accepted and Taken-Over by the Subcontractor on \_\_\_\_\_

This Certificate is issued subject to the contents of the Punch List dated [insert date of current punch list] and excludes the following parts of the Work for which a separate Certificate will be issued upon their completion:

[insert details of parts of the Work, if any, not complete and ready for Taking-Over]



for and on behalf of

SEPCOIII ELECTRIC POWER CONSTRUCTION CO., Ltd.

Date \_\_\_\_\_

No.	Description	Specification	Unit	Quantity	Rate	Amount
1	Material	Material				
2	Labour	Labour				
3	Plant	Plant				
4	Subcontractor	Subcontractor				
5	Other	Other				
6	Total					

SHR Construction (Pvt) Ltd.  
Karachi

### 3 Format of Provisional Acceptance Certificate

To: SHR Construction (PVT) Ltd.  
(the "Subcontractor")

#### Lift erection Work for Port Qasim Coal-Fired Power PROJECT

Pursuant to Clause 42 of the Conditions of the Contract no. PK001-SS-111-01 dated \_\_\_\_\_ relating to Lift erection for Port Qasim Coal-Fired Power PROJECT, it is hereby certified that the work has been Provisionally Accepted and Taken-Over by the Subcontractor on \_\_\_\_\_

This Certificate is issued subject to the contents of the Punch List dated [insert date of current punch list] and excludes the following parts of the Work for which a separate Certificate will be issued upon their completion:

[insert details of parts of the Work, if any, not complete and ready for Taking-Over]



for and on behalf of

SEPCOIII ELECTRIC POWER CONSTRUCTION CO., Ltd.

Date \_\_\_\_\_

### 3 Format of Provisional Acceptance Certificate

To: SHR Construction (PVT) Ltd.  
(the "Subcontractor")

#### Plant Site Miscellaneous Work for Port Qasim Coal-Fired Power PROJECT

Pursuant to Clause 42 of the Conditions of the Contract no. PK001-SS-144-04 dated \_\_\_\_\_ relating to Plant Site Miscellaneous Work for Port Qasim Coal-Fired Power PROJECT, it is hereby certified that the work has been Provisionally Accepted and Taken-Over by the Subcontractor on \_\_\_\_\_

This Certificate is issued subject to the contents of the Punch List dated [insert date of current punch list] and excludes the following parts of the Work for which a separate Certificate will be issued upon their completion:

[insert details of parts of the Work, if any, not complete and ready for Taking-Over]



for and on behalf of

SEPCOIII ELECTRIC POWER CONSTRUCTION CO., Ltd.

Date 18.06.04



## QUALITY ASSURANCE & CONTROL POLICY

SHRCON believes that ensuring quality in design and manufacturing is the foundation of achieving success. In addition to meeting industry regulations and standards, SHRCON also complies with contractual and statutory requirements.

With our extensive experience, we ensure that quality is the key that secures your product's compliance to specifications. The SHRCON Quality Management System complements our business and provides the most logical direction to a quality solution.

## STANDARDS

SHRCON is a fully certified ISO: 9001 company and works strictly in accordance to these guidelines. The QMS assures that all products comply fully with the ASME, DNV, and GL regulations. All of SHRCON equipment and instruments that are used in production are certified and controlled by qualified inspectors. Inspection is conducted on incoming material and at various hold points during the manufacturing process with the final inspection carried out as per ASME, DNV and ISO requirements.



## QUALITY MANAGEMENT SYSTEM (QMS) POLICY

The Management of SHRCON LTD is enthusiastic to continually improve the Quality Management System in accordance with requirements of ISO 9001:2008 and committed for:

- Manufacture welded & fabricated steel products with highest quality standards as defined by the leading industrial standards and by customer requirements.
  - Manufacture quality products meeting expectation and fully satisfaction of customer.
    - Meeting mutual contractual obligations.
- Provide all member of SHRCON HR team opportunity to work in team based environment to ensure a program of continual quality improvement.
- Identify setting & achieving the quality objectives at relevant functions by providing adequate resources, training and development of Human resources.
  - Provide safe working environment for all its Human resources.

## ASME QUALITY POLICY

At SHRCON, the quest for quality is an on-going effort. Our commitment to quality is evident at every stage of manufacturing. The management of the company is totally committed to Quality Control Program. All activities from engineering to final certification of product shall be carried out in accordance with the requirement of ASME Code and this Manual at manufacturing plant as well as at controlled field sites. This Manual is applicable for manufacturing of the products requiring application of the ASME Certification Mark and “U”, “S” and “PP” certification designator in the plant as well as at field sites controlled from the Plant. The Manual is also applicable for repairs and alterations carried out by the company at manufacturing plant as well as at controlled field sites and application of “R – Stamp” in accordance with National Board Inspection Code and applicable jurisdictional requirements.

The Management of the Company is totally committed to meet the applicable quality requirements of ASME Codes, NBIC Codes, Company Manual and Customers.

The HOD QA/QC is In-charge of this program and is responsible for approval and effective implementation of this Manual at manufacturing plant and at controlled field sites.

All the employees are responsible for adherence to Manual in their respective areas and extend their full co-operation to the HOD QA/QC.

### Corporate Hierarchy

## MANAGING DIRECTOR

DEPUTY MANAGING DIRECTOR

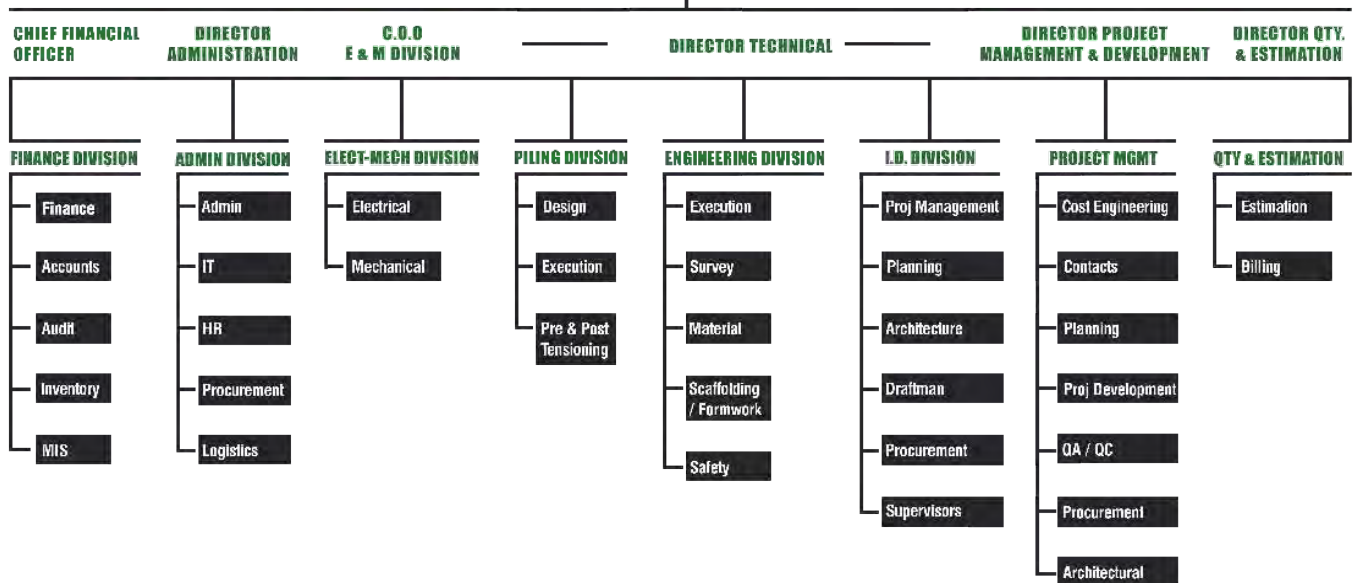



## HEALTH, SAFETY & ENVIRONMENT (HSE)

### HEALTH & SAFETY

Ensuring health and safety of our personnel and those associated with our activities, together with mitigating efforts to minimize adverse impact on environment, is of highest priority for SHRCON. SHRCON ensures compliance through audits carried out at regular intervals and with staff training to promote awareness of health and safety. Mandatory risk assessment and safety analysis are conducted at every work site in order to identify risks and implement control measures before work commences. SHRCON commitment to HSE and sustainable development is demonstrated through endorsements from our clients.

Our people are our most important asset. Protection of their health and safety is of vital importance to us. We comply with all applicable laws and relevant industry standards of practice concerning protection of health and safety of our employees in the work place and other persons affected by our business activities.

### ENVIRONMENT (ISO 14001)

SHRCON strongly believes in the need to maintain and improve the quality of the environment. The company therefore strives to ensure that its operations comply with all applicable laws and standards, have no adverse impact on the environment, and where possible make a positive contribution to improving the quality of the environment.

Our responsibility to the environment goes beyond regulatory compliance; it's an integral part of our corporate citizenship. We are an important constituent of the many communities where we work and our goal is to design and to deliver projects that benefit these communities while protecting their natural resources.





## HEALTH SAFETY & ENVIRONMENT (HSE) POLICY

- The Management of SHRCON is committed to have continual improvement in Health, Safety & Environment Management and HSE performance.
- To achieve this objective management will
- Comply with relevant International. Laws and Regulations and apply internationally recognized standards where local laws and regulations do not exist.
- Encourage a positive HSE culture and the correct attitude and behavior, through strong leadership from management and supervision, workforce involvement, personal responsibility and spirit of openness and cooperation.
- Ensure HSE matters are treated with the same priority as other primary business objectives and ensure that HSE objectives and targets are regularly monitored and reviewed.
- Apply realistic efforts to prevent injuries, Occupational diseases, Fire, Explosions, Pollution and damage to equipment, property & environment.
- Try to minimize hazardous waste generation and ensure its proper treatment & disposal.
- Provide training on Health, Safety & Environment at all levels including Contractor to cultivate safe behavior.
- Perform appropriate HSE assessments in order to identify, minimize and manage the risks to personnel, the environment and our assets.
- Develop, Maintain and test plans for emergency preparedness.
- Periodically conduct Safety & Environment audit and Risk Assessment.





## THE NEW AGE OF BUSINESS

Achieving a low-cost position is critical for most businesses both because of the obvious improvement to the bottom line, and for the ability to fund investments and growth initiatives that otherwise would be out of reach. Our clients typically use a portion of the captured savings to invest in R&D, marketing, new market entries or simply more competitive pricing.

While we many times work with companies to help them achieve functional excellence within individual areas of the organization, we unlock the most value by taking a cross-functional approach, and addressing operating problems at the nodes, or the points where business units, functions, geographies, and layers of management intersect and have to make and execute critical decisions.

In our experience, this approach creates between three and four times as much value as the traditional approaches to right-sizing and functional excellence.





# Last Words

We share our clients' ambitions. We work to understand their reality and deliver true results—focusing on strategic decisions and practical actions. And we align our incentives with our clients' objectives, so they know we're in it together



A company's technology organization should support its business strategy, not constrain it. Bain focuses first on the strategic needs of our clients' businesses to determine the technology capabilities needed to support their long-term goals. We help companies confidently address technology-related decisions and ensure their IT organizations and operating models are

fragile and effective, equipping them to cut through the noise of fleeting technology trends to create enduring results.

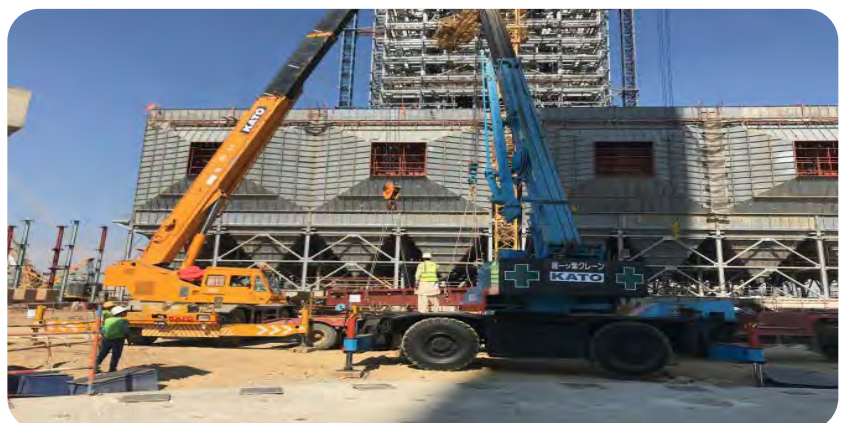



---

**Office # 715, 7th Floor, Cantt  
View Towers, Main Jinnah Ave-  
nue, Karachi.**

---

**info@shrcon.com  
rakhter@shrcon.com  
www.shrcon.com**

---

**0092-021-34303749  
0092-321-2505779  
0092-321-3187899**

